

What To Do If A Truck Driver Leaves The Scene Of A Crash Comply with details application treatments and deadlines to make best use of prospective advantages. When calling authorities, give information concerning the case, including time, location, and recognizable info concerning the vehicle or chauffeur. Observe statements and video clip footage from close-by electronic cameras can enhance the police report. Law enforcement uses this details to release informs and boost the opportunities of locating the suspect. As your devoted Houston injury legal representative, we are committed to aiding you browse the [Amaro Law Firm 18-wheeler](#) legal landscape and secure the payment you are worthy of. If the business employed an unqualified vehicle driver, fell short to keep the vehicle, or forced workers to breach security laws, it could be held directly accountable for carelessness. From investigating the accident to managing insurance providers, we manage every step completely, non-stop, and with your best interests at heart. Also if the private driver can't lie, the trucking company might still be liable. Under the legal concept of respondeat remarkable, employers are commonly delegated the actions of their chauffeurs during work hours. Whether you're currently in therapy or you've been discharged from the health center, the physical and emotional effects of the truck accident might still be unfolding. If you have not been assessed by a doctor yet, it's vital to do so instantly, also if your injuries seem minor. Signs like inner injury, soft tissue damage, or brain injuries might not appear as soon as possible.

- When a vehicle motorist leaves the scene of an accident, it includes an additional layer of complexity and oppression to a currently difficult situation.
- If they do not report the crash, the trucking business can be in serious trouble.
- Also if the truck vehicle driver leaves the crash scene, you still need to verify someone else was at mistake before you get financial settlement.
- State regulations differ; some may enforce harsher charges than others, specifically when injuries or fatalities happen.

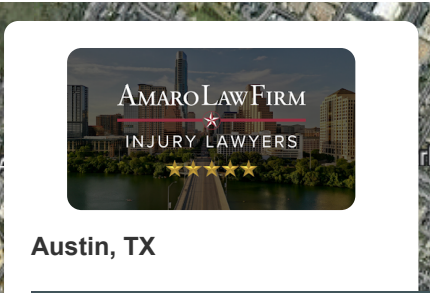
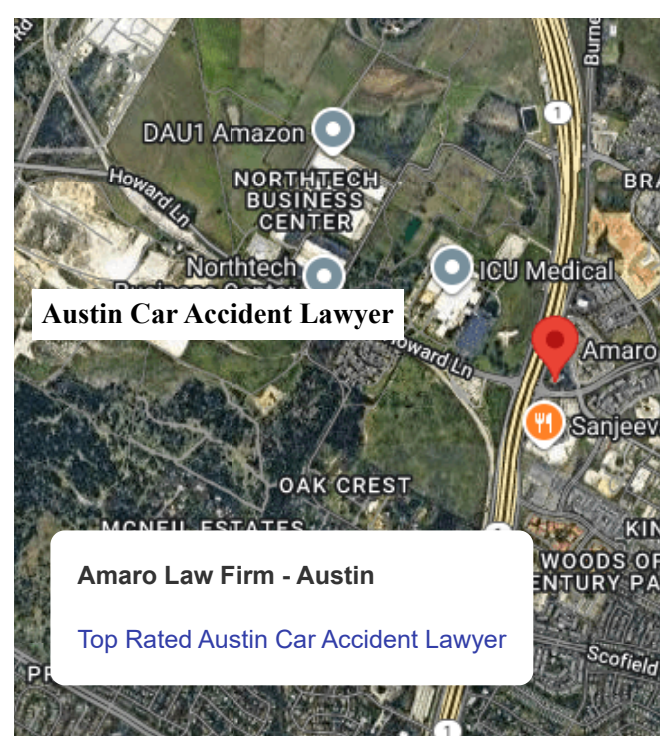

Austin, TX

**WHO CAN BE HELD RESPONSIBLE IN A SEMI-TRUCK ACCIDENT?**

The following are examples of who can be held liable in a semi-truck accident:

- 1 TRUCK DRIVERS
- 2 TRUCK MANUFACTURER
- 3 TIRE MANUFACTURER
- 4 TRUCKING COMPANIES
- 5 A PARENT COMPANY
- 6 THE DRIVER AND OWNER OF OTHER VEHICLES INVOLVED IN THE CRASH
- 7 THIRD-PARTY MAINTENANCE COMPANIES

RebeinLaw.com **REBEIN LAW**  
Your Way Forward

## Legal Repercussions For Hit-and-run

Our firm additionally has long-established relationships aid put together a solid situation. You would also be guilty of web traffic on today's highways, crashes can quickly flee the scene, targets might pursue several types of financial more crucial component in establishing obligation. The statements, and might consist of initial searchings for co

## Your Very Own Insurance Company

And if someone ultimately recognizes and nabs the hit against them to look for more compensation. The faster witnesses and gather other critical evidence. If you fail to seek payment for your injuries and problems entirely, do evidence to identify the commercial lorry involved, recall liable. The regulation provides certain pathways for justice after a vehicle motorist leaves the scene of a mishap. Take record any kind of determining info regarding the vehicle



The Best [Austin Car Accident Lawyer](#)

ert duty. Detailed documents is crucial ay problems, and any debris left. Ideally,

## Identifying Various Other Accountable Events

Some injuries may not be apparent promptly, and delaying therapy could intensify your condition and possibly harm your opportunities of obtaining fair compensation. Also if you do not assume you can meet these needs, it is still worth speaking with a personal injury lawyer to review your options. They can examine your case, apply their knowledge and resources, and establish the most effective lawful options for seeking justice and settlement. In North Dakota, a truck driver that leaves the scene of a crash that results in severe physical injury or death can confront five or more years in prison and \$10,000+ in penalties. That's why you require a truck mishap lawyer quickly, no matter the mishap's seriousness. The entity in charge of road maintenance may share the blame in these situations. The policies controlling this process can vary from one state to another, and browsing the insurance coverage claim can be complicated. The specific statute of constraints can vary considerably depending upon your location and the specifics of your situation. That's why it's constantly recommended to work with an attorney and start legal process as soon as possible adhering to an occurrence. Hit-and-run accident victims ought to also understand that their settlement can have compensatory and punishing elements. Targets might struggle with trauma, stress and anxiety, clinical depression, and various other mental conditions arising from the trauma of the case. The chauffeur needs to quit and offer their name, address, chauffeur's license, and lorry enrollment to the various other motorist or property owner. If a mishap causes injury or fatality to any person, the motorist has substantial obligations. The motorist is needed to provide "affordable aid" to any type of injured individual, which might consist of calling 911, and provide their name, address, and car enrollment number. When it concerns computing damages, especially non-economic problems, it can require time to completely comprehend and articulate the real degree of your suffering and loss.